

Frigidaire
INTERNATIONAL

**FACTORY
PARTS CATALOG**

PRODUCT NO.	BASE MODEL NO.	SERIES	COLOR	VOLTS
FGTD16V4AW0	FGTD16V4A	R134a System	white	220
MARKET				
Export				

WIRING DIAGRAM - 240502301
OWNER'S GUIDE - 240432700
SERVICE DATA SHEET - 240502301

International

3 Parkway Center
Pittsburg, PA 15220

Publication No.
5995365383
020206
-EN/SERVICE/DCS
390

**TOP MOUNT
REFRIGERATOR**

**Model No.
FGTD16V4A**

©2002 Electrolux Home Products, Inc.
All rights reserved

DOOR

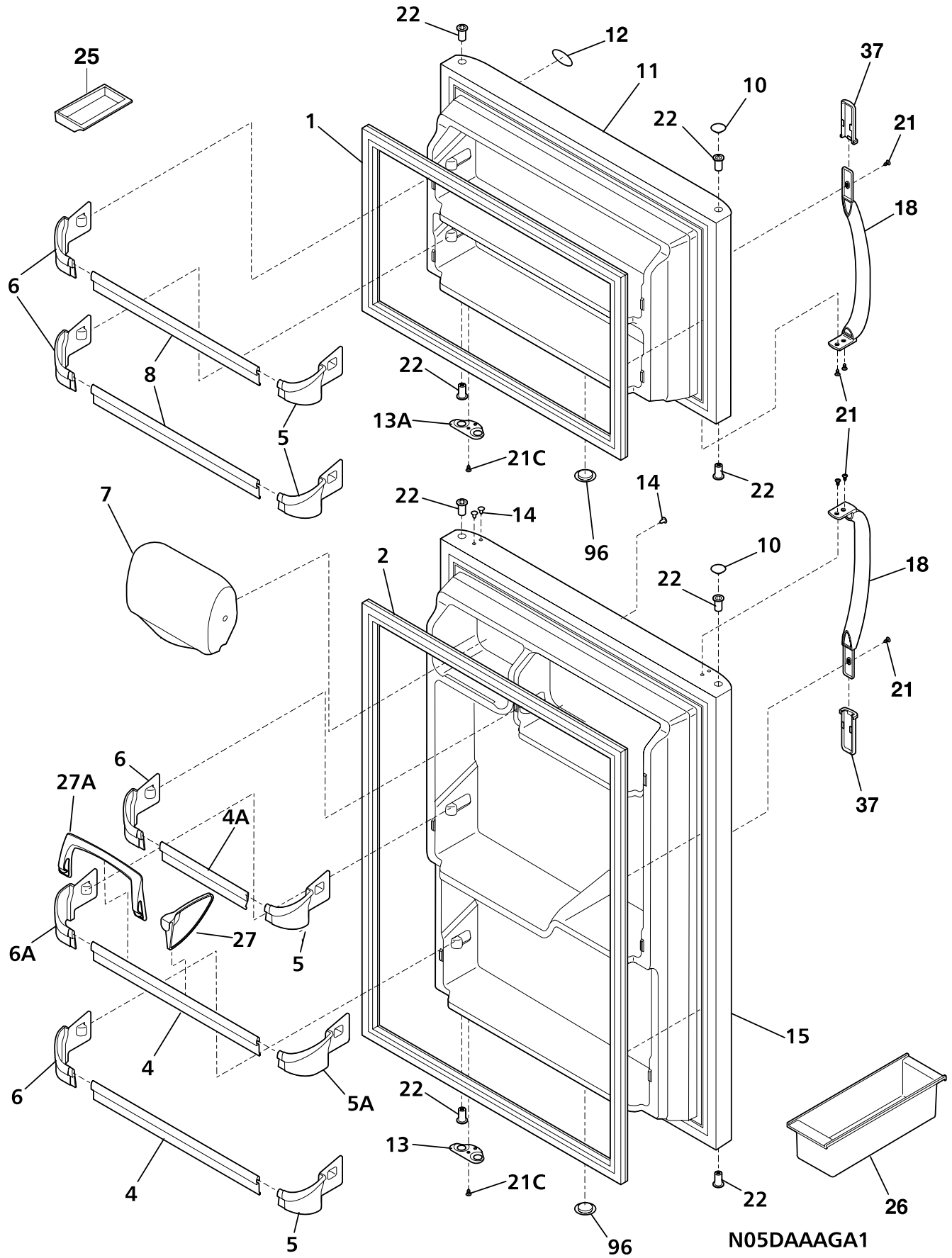

DOOR

POS. NO	PART NO	DESCRIPTION
1 #	240514601	Gasket-frzr door,white ,magnetic
2 #	240514602	Gasket-refr door,white ,magnetic
4	240331404	Rack-door,18.65"
4A	240331407	Rack-door,9.04"
5	240311502	Support-door rack,2 liter ,RH
5A	240331502	Support-door rack,gallon ,RH
6	240311501	Support-door rack,2 liter ,LH
6A	240331501	Support-door rack,gallon ,LH
7	240337703	Door-dairy,w/o graphics ,clear
8	240331405	Rack-door,16.21"
10	240381301	Plug-button,white ,hinge brg hole ,(2)
11	240415401	Door,frzr ,white ,complete assy
12	240415201	Label-nameplate,white
13	240312403	Door Stop,white ,ref
13A	240312404	Door Stop,white ,frzr
14	240494001	Plug-button,white
15	240415501	Door,refr ,white ,complete assy
18	218668001	Handle-door,white
21	240383401	Screw,truss hd quad ,#10-16 x .500
21C	218252200	Screw,#8 truss hd ,10-32CA x 0.500
22	240311201	Bearing-hinge,natural color ,(8)
25	5308000716	Dish,butter
26	3204522	Container-egg
27	240396302	Snugger,paddle
27A	240396102	Retainer,tall bottle
37	215870627	Trim-handle,2.47" ,white ,w/gold band
37*	218676003	Band-decorative,gold
96	240345505	Plug,door foam hole ,white

CABINET

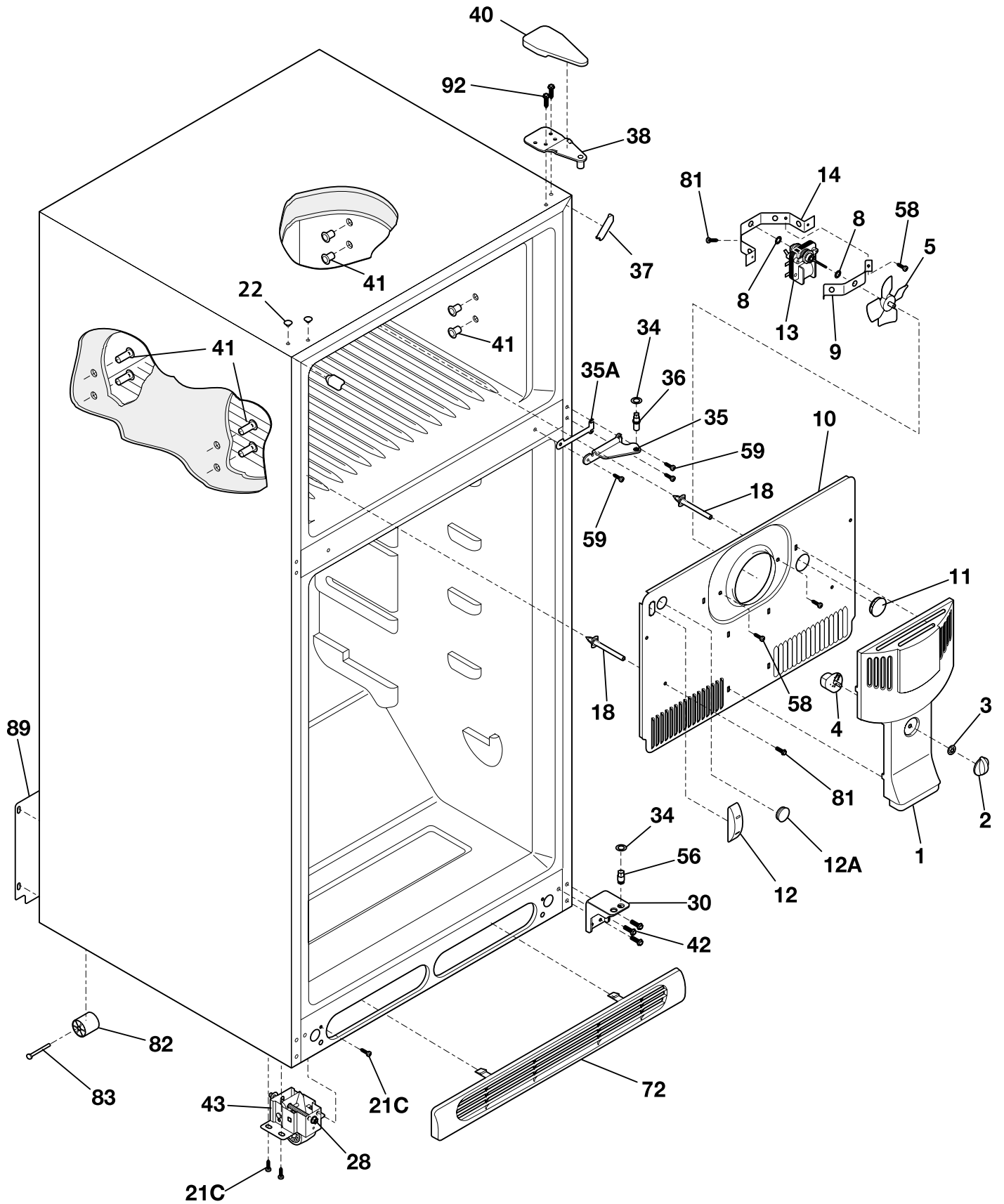

N05BBAABA6

CABINET

POS. NO	PART NO	DESCRIPTION
1	240355401	Cover-fan
2	240367001	Knob-damper control
3	5303001028	Nut,push-on
4	240367401	Damper-fan cover
5 #	5308000010	Fan Blade,red ,evaporator fan
8	5300157666	Bushing-motor mtg,(2)
9	5303292396	Bracket-motor mtg,front
10	240462004	Cover-evap coil
10*	240532101	Seal-coil cover
10*#	240385401	Wiring Harness,freezer section
11	5303208309	Plug-hole,factory test
12	240366801	Plug-ice maker harness,rectangular
12A	240374401	Plug-wtr inlet tube,round ,1"
13 #	240419701	Motor,evaporator fan ,220/240 V
13*	218931001	Clamp-motor wiring, nylon, w/adhesive tape
14	5303292397	Bracket-motor mtg,rear
18	240411901	Support-evap cover,(2)
21C	218252200	Screw,#8 truss hd ,10-32CA x 0.500
22	215774901	Plug-button,white ,upr hinge holes
28	240335501	Bolt-roller adj,hex wshr hd, 1/4-20 x 4.020,(2), special
30	240357102	Bracket-hinge,white ,bottom
34	240311301	Washer,hinge ,nylon ,(2)
35	240357002	Bracket-ctr hinge,white
35A	240336801	Spacer-hinge,center
36	240516401	Pin-center hinge
37	240337601	Trim-cabinet corner,white ,(2)
38	240356901	Bracket-upper hinge
40	240354401	Cover-upper hinge,white
41	5303001609	Grommet,shelf mtg ,0.69" ,RH
41*	5308009759	Grommet,shelf mtg ,1.25" ,LH
42	240423601	Screw-hinge mtg,hex head ,1/4-20 x 0.75
43	240335003	Roller Assy,front ,(2)
56	240516501	Pin-lower hinge
58	5303001343	Screw, hex washer head, 8-15A x 0.500
59	240442702	Screw-#10-32 X 3/4, white
72	240368301	Grille/Kickplate,white
81	5308016566	Screw, hex washer head, 8-15A x 0.625, low profile
82	5304418225	Roller,compressor base ,rear ,(2)
83	5303316859	Rivet,flat head ,1/4 OD x 1-3/4, roller pin
89	240326121	Cover-access,with label
89*	241500301	Screw,hex washer head ,8-18AB x 0.500
92	5303001479	Screw-hinge mtg,hex hd ,1/4-20 x 0.875
*	240479601	Plug,button ,cab liner holes
*	5303305324	Paint,touch-up ,white

SHELVES

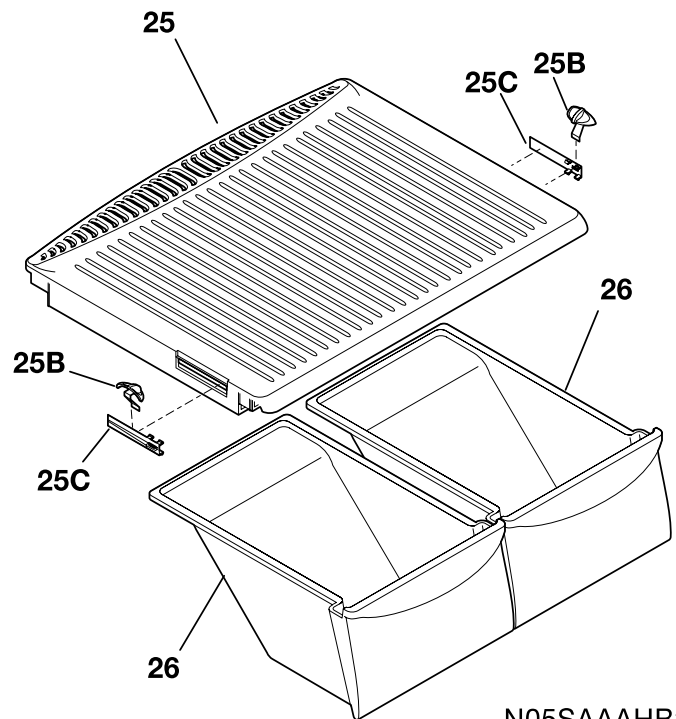
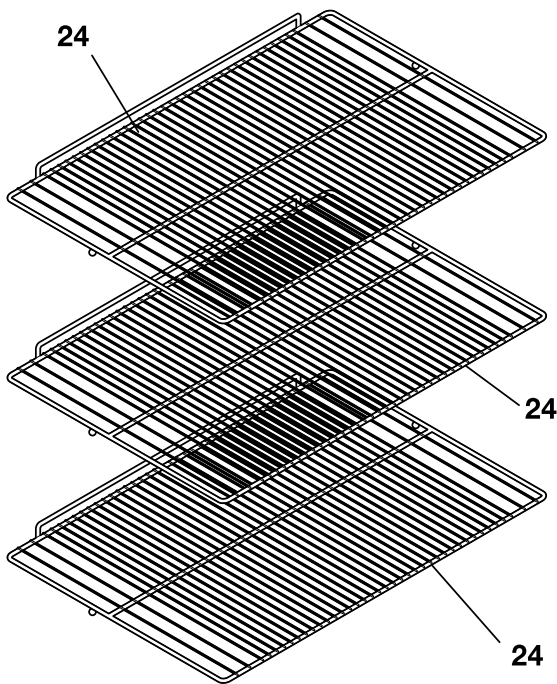
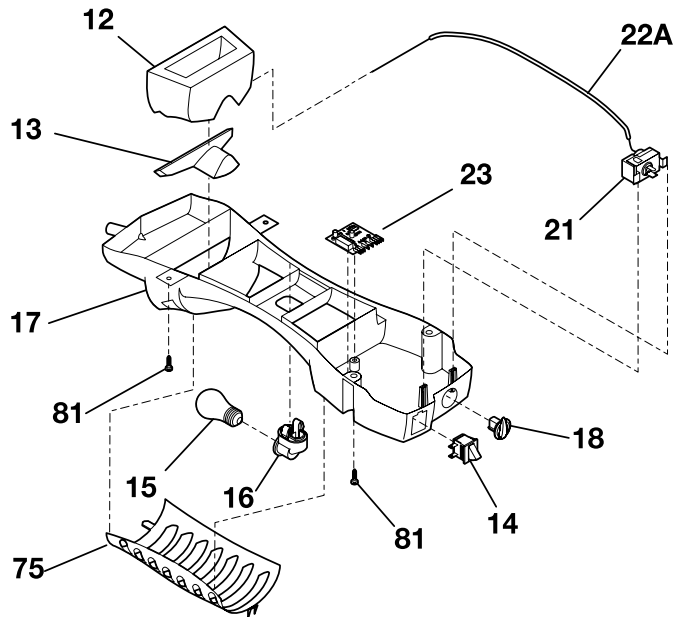
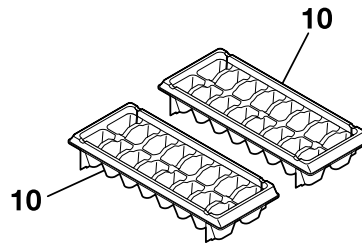
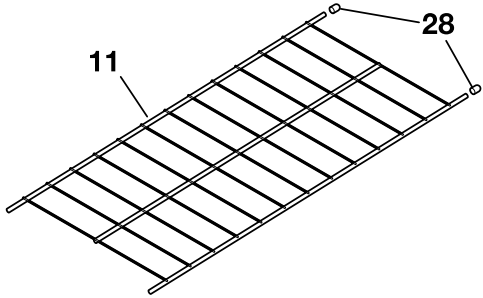

N05SAAAHB2

SHELVES

POS. NO	PART NO	DESCRIPTION
10	215667501	Tray-ice,plastic
11	240358001	Shelf-freezer
11*	5303299664	Spacer-shelf
12	240362502	Diffuser-air,top
13	240362601	Diffuser-air,bottom
14	240505801	Switch,light/lamp
15	218814400	Light Bulb/Lamp
16 #	240433701	Receptacle,E27A lampholder ,250 V
17	240368001	Box-control
17*#	240375501	Wiring Harness,control box
18	240360801	Knob-control
21 #	5304422638	Control,temperature
22A	240468201	Tube, sensor sleeve, 31 inch, plastic, white
23 #	240375802	Control-defrost, adaptive timer, 220/240 V, PC board
23*	5303001259	Screw-timer mtg, pan hd, 6-20 x 0.438, (2)
24	240360902	Shelf,sliding ,wire
25	240364722	Cover-crisper pan
25B	240361202	Control-humidity
25C	240361301	Damper-humidity control
26	240364503	Pan-crisper,(2)
28	3201150	End Cap,freezer shelf ,protector
75	240515601	Shield-light
81	5308016566	Screw, hex washer head, 8-15A x 0.625, low profile

SYSTEM

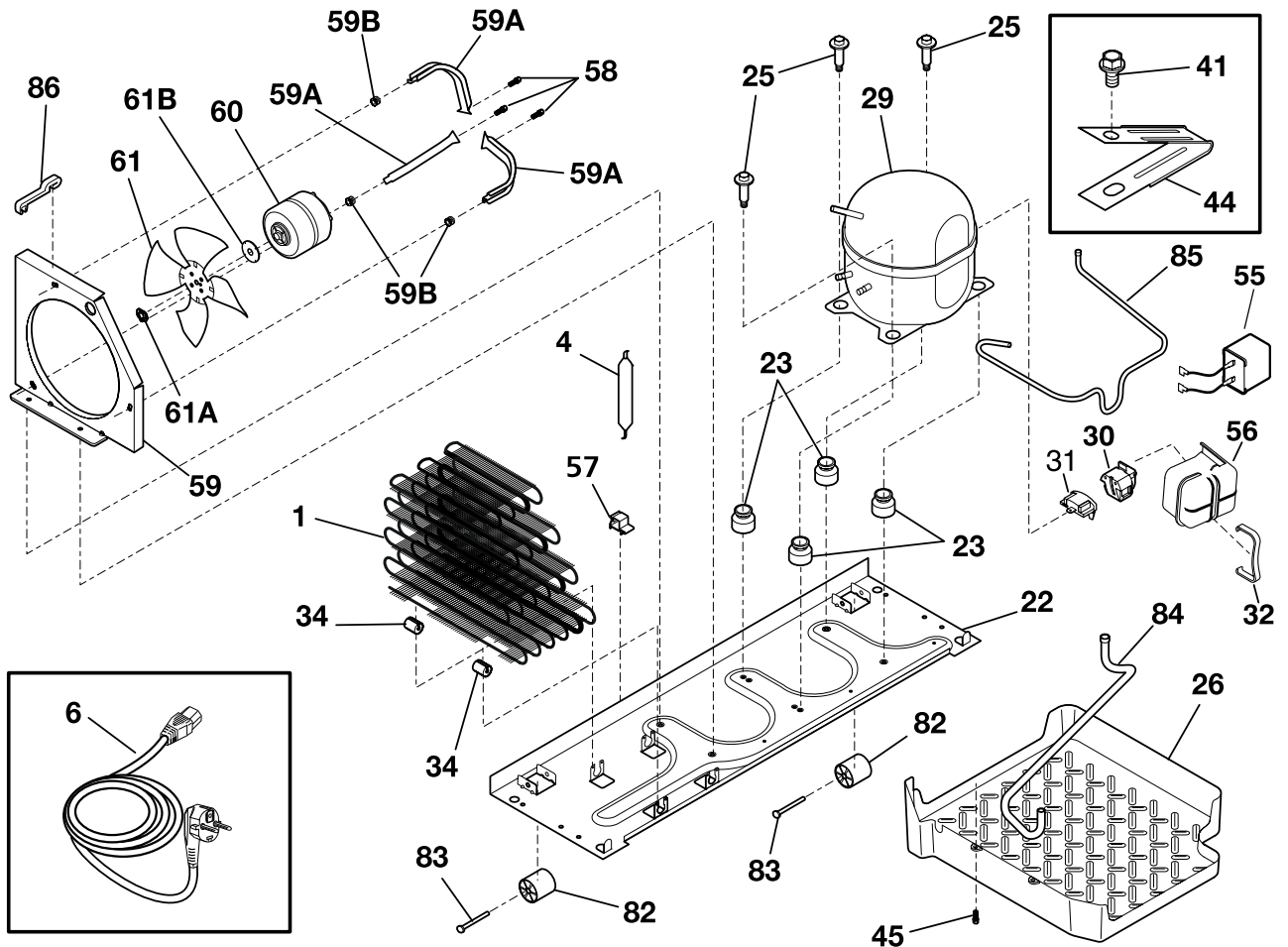
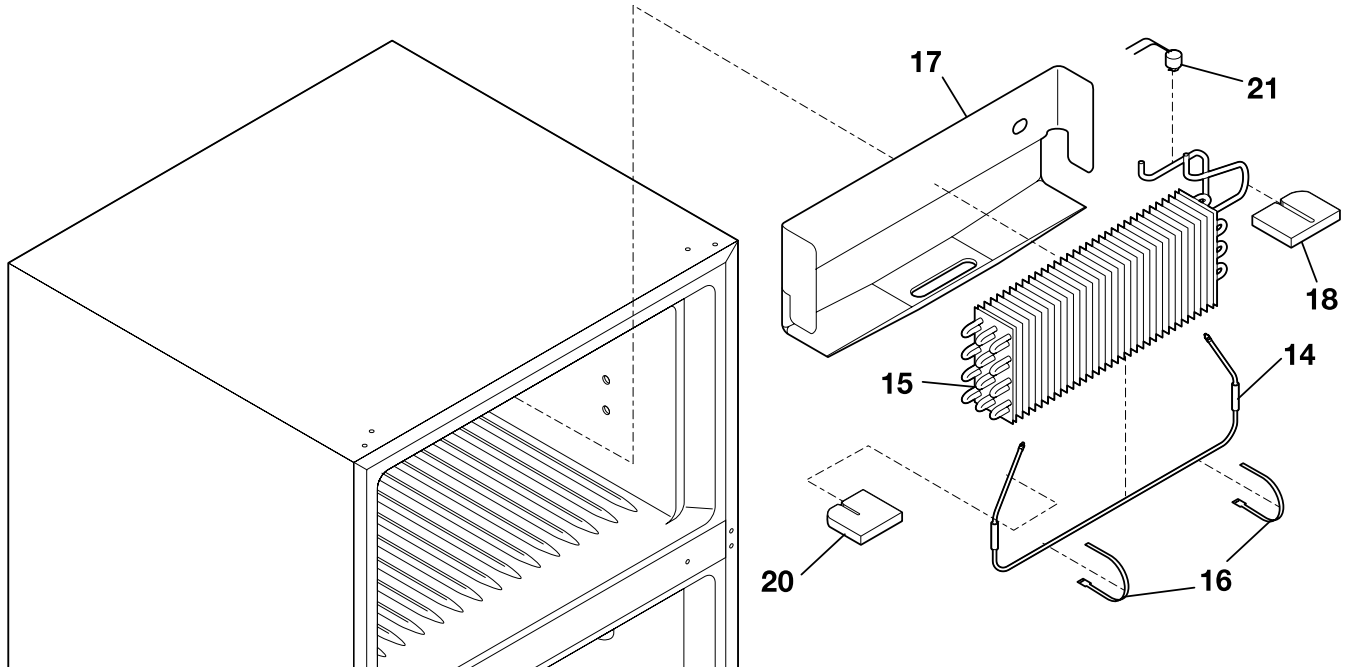

N05CABABA0

SYSTEM

POS. NO	PART NO	DESCRIPTION
1	240444401	Condenser,dynamic
4 #	218944001	Drier-filter,R134a System
6 #	240449501	Cord-electric power
6*	240447101	Bracket,strain relief
6*	240447201	Clamp,strain relief
6*	240451501	Screw,ind hex wshr hd ,8-32 x 0.375, thread rolling
6*	240525501	Harness-wiring,machine compt
6* #	240375501	Wiring Harness,control box
6* #	240385401	Wiring Harness,freezer section
14 #	5303918266	Defrost Heater Kit
15 #	5303918257	Evaporator Kit
16	5308000110	Strap-evap/heater,aluminum ,(2)
17	240434001	Trough-drain
18	240362301	Insulation Block,RH
20	240362401	Insulation Block,LH
21 #	5303918202	Thermostat-defrost,kit
22	240330005	Base-compressor
22*	218252200	Screw,#8 truss hd ,10-32CA x 0.500
23	218513300	Grommet-compr mtg,(4)
25	240491501	Screw-compressor mtg, 1/4-28 x 1.16,shoulder,typ CF
26	240332603	Pan-defrost drain
29 #	5303918237	Compressor,w/electricals
30 #	5303309882	Relay
31 #	5304422635	Overload Protector,220/240 V
32	5303006412	Strap-cover mtg
34	240405201	Grommet,rubber ,black ,cond tube/wire
41	218897001	Screw, hex washer head, 8-32 x 1/4
41*	5308000039	Screw, hex washer head, 8-32CA x 0.500, serrated head
44	5303001199	Clamp-wiring harness, strain relief, galv steel
45	5308016566	Screw,hex washer head, 8-15A x 0.625, low profile
55 #	218909906	Capacitor-run,350-400 VAC, 7.5 microfarad,13.5"wire leads
55*	218897002	Screw,hex washer head ,8-32 x 0.375
56	08006982	Cover-terminal
57	240403601	Clip-wiring harness
58	215004600	Screw,hx serr wshr hd ,8-36 x 7/16, cond fan motor,(2)
59	240315501	Shroud-cond fan
59*	240346701	Tape-foam seal,shroud
59*	240359401	Screw-fan shroud,(2)
59A	240346501	Bracket-support,cond mtr ,(3)
59B	240346601	Grommet-bracket,(3)
60	240419801	Motor,condensor fan
61 #	240315401	Fan Blade,galv steel ,condenser fan
61A	215004700	Nut,speed
61B	215004800	Grommet-silencer
82	5304418225	Roller,compressor base ,rear ,(2)
83	5303316859	Rivet,flat head ,1/4 OD x 1-3/4, roller pin
84	240500801	Tube-drain,lower
85	240346201	Tube-connector,suction
86	240409302	Spacer-cond tube,black
*	240396801	Clamp,tube/wiring ,nylon ,black/natural
* #	5303918241	Hot Tube Repair Kit,220 V ,Service
* #	5303918263	Heat Exchanger Kit,suction line

WIRING SCHEMATIC

LADDER SCHEMATIC—TM DYNAMIC MODELS

NOTE :
- - - - - DENOTES NOT ON ALL MODELS.

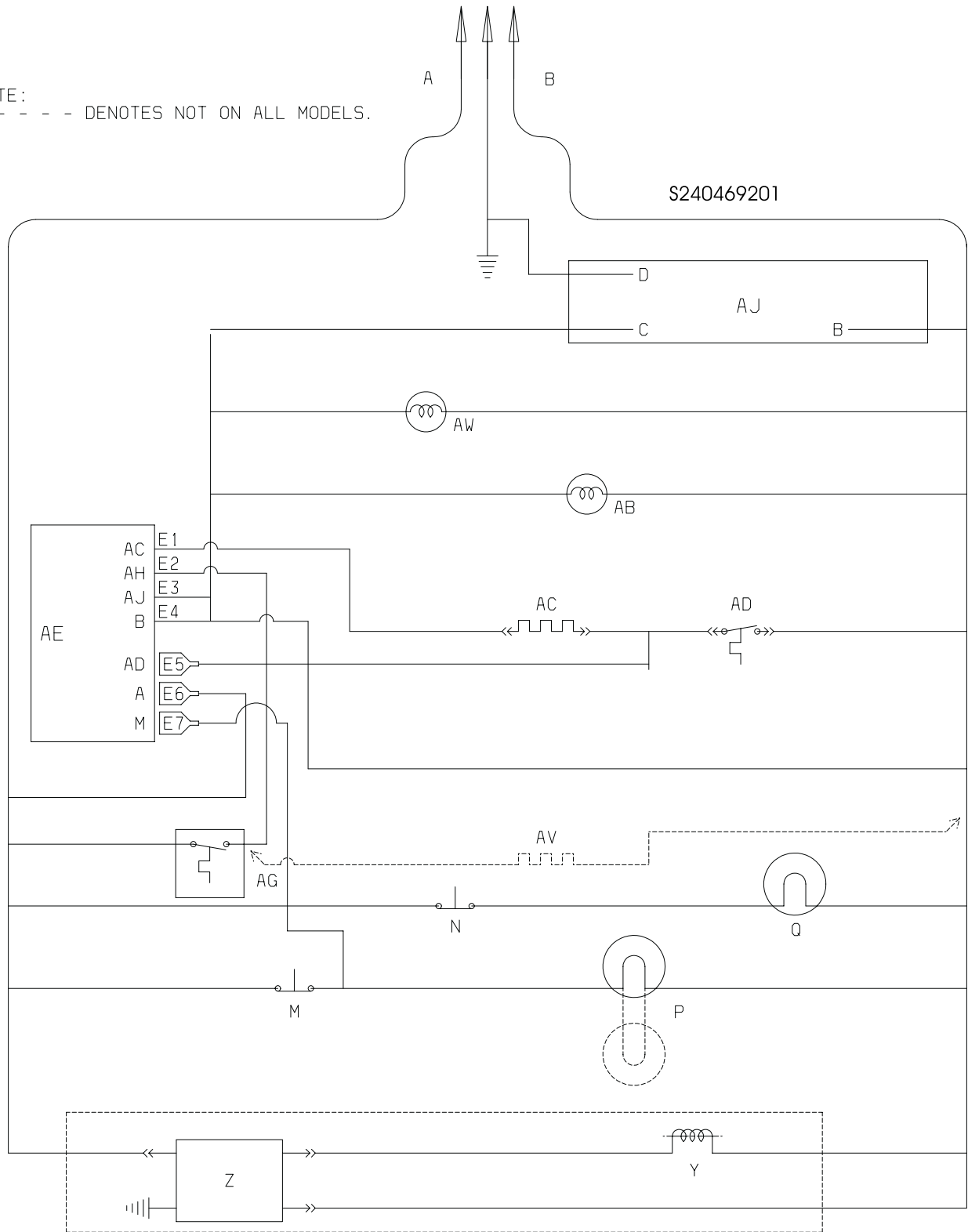

WIRING DIAGRAM

